



City of Westminster

# Licensing Sub-Committee Report

Item No:

Date:

Licensing Ref No:

Title of Report:

Report of:

Wards involved:

Policy context:

Financial summary:

Report Author:

Contact details

1 May 2024

24/00267/LIPN - New Premises Licence

Alex Coffee  
1 Hanson Street  
London  
W1W 6TA

Director of Public Protection and Licensing

West End

City of Westminster Statement of Licensing Policy

None

Roxsana Haq  
Senior Licensing Officer

Telephone: 020 7641 6500  
Email: rhaq@westminster.gov.uk

## 1. Application

1-A Applicant and premises			
<b>Application Type:</b>	New Premises Licence, Licensing Act 2003		
<b>Application received date:</b>	13 January 2024		
<b>Applicant:</b>	Mr Alexandros Lais		
<b>Premises:</b>	Alex Coffee		
<b>Premises address:</b>	1 Hanson Street London W1W 6TA	<b>Ward:</b>	West End
		<b>Cumulative Impact Area:</b>	None.
		<b>Special Consideration Zone:</b>	None
<b>Premises description:</b>	The premises currently trade as a coffee shop with 4 seats outside for customers.		
<b>Premises licence history:</b>	This application is for a new premises, and therefore no premises licence history exists.		
<b>Applicant submissions:</b>	None.		
<b>Applicant amendments:</b>	The opening hours and hour for the sale of alcohol have been amended to terminate at 18:00 each day to align with the current granted planning permissions.		

1-B Proposed licensable activities and hours							
<b>Sale by retail of alcohol</b>				<b>On or off sales or both:</b>			Both
<b>Day:</b>	<b>Mon</b>	<b>Tues</b>	<b>Wed</b>	<b>Thur</b>	<b>Fri</b>	<b>Sat</b>	<b>Sun</b>
<b>Start:</b>	08:30	08:30	08:30	08:30	08:30	08:30	08:30
<b>End:</b>	18:00	18:00	18:00	18:00	18:00	18:00	18:00
<b>Seasonal variations/ Non-standard timings:</b>		None.					

Hours premises are open to the public							
<b>Day:</b>	<b>Mon</b>	<b>Tues</b>	<b>Wed</b>	<b>Thur</b>	<b>Fri</b>	<b>Sat</b>	<b>Sun</b>
<b>Start:</b>	07:00	07:00	07:00	07:00	07:00	07:00	07:00
<b>End:</b>	18:00	18:00	18:00	18:00	18:00	18:00	18:00
<b>Seasonal variations/ Non-standard timings:</b>		None					
<b>Adult Entertainment:</b>		None					

## 2. Representations

2-A Responsible Authorities	
Responsible Authority:	Metropolitan Police Service
Representative:	PC Steve Muldoon
Received:	18 March 2024 ( <i>withdrawn 19<sup>th</sup> March 2024</i> )

**Re: 24/00267/LIPN – 1 Hanson Street**

Dear Westminster Licensing Team,

The Metropolitan Police Service objects to this application as it is likely that if the application were to be granted, the premise would undermine the following licensing objective/s:

- **the Prevention of Crime and Disorder.**

I am not satisfied that the venue has provided enough conditions to ensure that they can promote the licensing objectives and as such may contribute to further crime and disorder in the area.

I will reconsider my objection should the following proposed conditions be accepted:

- (a) The premises shall install and maintain a comprehensive CCTV system as per the minimum requirements of the Westminster Police Licensing Team.
- (b) All entry and exit points will be covered enabling frontal identification of every person entering in any light condition.
- (c) The CCTV system shall continually record whilst the premises is open for licensable activities and during all times when customers remain on the premises and will include the external area immediately outside the premises entrance.
- (d) All recordings shall be stored for a minimum period of 31 days with date and time stamping.
- (e) Viewing of recordings shall be made available immediately upon the request.
- A staff member from the premises who is conversant with the operation of the CCTV system shall be on the premises at all times when the premises is open. This staff member must be able to provide a Police or authorised council officer copies of recent CCTV images or data with the absolute minimum of delay when requested.
- A Challenge 21 or Challenge 25 proof of age scheme shall be operated at the premises where the only acceptable forms of identification are recognised photographic identification cards, such as a driving licence, passport or proof of age card with the PASS Hologram.
- An incident log shall be kept at the premises, and made available on request to an authorised officer of the City Council or the Police. It must be completed within 24 hours of the incident and will record the following:
  - (a) all crimes reported to the venue
  - (b) all ejections of patrons
  - (c) any complaints received concerning crime and disorder
  - (d) any incidents of disorder
  - (e) all seizures of drugs or offensive weapons
  - (f) any faults in the CCTV system
  - (g) any refusal of the sale of alcohol
  - (h) any visit by a relevant authority or emergency service

Should the applicant have any queries regarding any of the above then I can be contacted on:

██████████

Further submissions will be submitted.

Yours sincerely  
PC Steve Muldoon

***Following the acceptance of all Police proposed conditions by the applicant the Metropolitan Police service withdrew their representation on 19<sup>th</sup> March 2024.***

<b>Responsible Authority:</b>	Environmental Health Service
<b>Representative:</b>	Kudzy Mondhlani
<b>Received:</b>	19 <sup>th</sup> March 2024

**1 Hanson Street, W1W 6TA**

I refer to the application for a new Premises Licence.  
This representation is based on the operating schedule and proposed plans submitted the basement, ground floor and basement floor reference 4408-101.  
The applicant is seeking the following.

1. To provide for the Supply of Alcohol both 'On' and 'Off' the premises Monday to Sunday between 08:30 and 18:30 hours.

I wish to make the following representation.

1. The supply of alcohol may have the likely effect of causing an increase in Public Nuisance in the area and may also impact on Public Safety.

The granting of the application as presented may have the likely effect of causing an increase in Public Nuisance in the area and may also impact on Public Safety.

Additional EH conditions may be proposed to uphold the licensing objectives. Should you wish to discuss the matter further please do not hesitate to contact me.

Kudzaishe Mondhlani

**2-B Other Persons**

<b>Name:</b>	██████████		
<b>Address and/or Residents Association:</b>	██████████ ██████████ ██████████		
<b>Status:</b>	Valid	<b>In support or objection:</b>	OBJECTION
<b>Received:</b>	25 Feb 2024		

While I do not object as a close neighbour to Alex getting a licence to sell alcohol, and consider him a responsible local merchant, I would ask as a close neighbour that the following conditions be imposed:

1. No amplified music outside (a condition imposed on other nearby licensed premises);
2. No extension of the permitted opening hours for selling alcohol beyond those hours specified in this application;

3. No permission for customers to consume open alcoholic beverages on the public highway, including pavement.

The application's statement that there is space for EIGHT people outside on the property's terrace is an OVERSTATEMENT. Eight people can only drink outside (four standing) by standing on the public highway, as they commonly do. Alcohol consumption should be limited to the small terrace of the property at 1 Hanson St and NOT permitted on the public pavement. The Licensing Authority should assess itself how many customers can be accommodated on the property's outside space. Otherwise alcohol-consuming customers will block the pavement.

<b>Name:</b>	[REDACTED]		
<b>Address and/or Residents Association:</b>	[REDACTED] [REDACTED]		
<b>Status:</b>	Valid	<b>In support or objection:</b>	OBJECTION
<b>Received:</b>	24 Feb 2024		

This building is flats not a business centre especially with random people coming in and out especially with alcohol being served is a risk to everyone that live in that block, i believe the safety of my family is at risk, especially if there is a application for evenings as well which is extremely unsafe for any resident in the building, I strongly oppose to this license request especially having strong possibility of having drunk people wondering around knocking on residents doors especially as some work nights leaving women and children home alone.

<b>Name:</b>	[REDACTED]		
<b>Address and/or Residents Association:</b>	[REDACTED] [REDACTED] [REDACTED]		
<b>Status:</b>	Valid	<b>In support or objection:</b>	SUPPORT
<b>Received:</b>	20 Feb 2024		

I support this proposal. I have been to this cafe many times, this is great way to support a small local independent businesses, the community is losing too many independent businesses, we must stand and support where we can.

<b>Name:</b>	[REDACTED]		
<b>Address and/or Residents Association:</b>	[REDACTED] [REDACTED]		
<b>Status:</b>	Valid	<b>In support or objection:</b>	OBJECTION
<b>Received:</b>	8 Mar 2024		

This is an application to serve alcohol from a small coffee shop located on a quiet and overwhelmingly residential street.

Given the extremely limited indoor seating at this coffee shop, this is essentially an application to serve alcohol for consumption on the outside terrace directly outside the coffee shop on a take away basis.

In its current configuration, the small size of the coffee shop and its front terrace means that the public roadway is often blocked with spill over customers during business hours. A license to serve alcohol will exacerbate noise and congestion and comes with a greater risk of unruly behaviour.

Hanson Street is a residential street with pensioners, families and school age children. There is no community need for an alcohol license on this street.

### 3. Policy & Guidance

The following policies within the City of Westminster Statement of Licensing Policy apply:

<p><b>Shops Policy SHP1 applies.</b></p>	<p><b>A.</b> Applications for a shop outside the West End Cumulative Impact Zone will generally be granted subject to:</p> <ol style="list-style-type: none"> <li>1. The application meeting the requirements of policies CD1, PS1, PN1 and CH1.</li> <li>2. The hours for licensable activities are within the council's Core Hours Policy HRS1.</li> <li>3. The operation of any delivery services for alcohol meeting the council's Ancillary Alcohol and/or Late-night Refreshment Delivery Service Policy DEL1.</li> <li>4. The applicant having taken account of the Special Consideration Zone Policy SCZ1 if the premises are located within a designated zone.</li> <li>5. The application and operation of the venue meeting the definition of a shop in <b>Clause C</b>.</li> </ol> <p><b>C. For the purposes of this policy:</b></p> <ol style="list-style-type: none"> <li>1. A shop is defined as a stall, vehicle, vessel, temporary structure, building or part of a stall, vehicle, vessel, temporary structure or building where the primary activity is the sale of goods or services to customers upon payment.</li> <li>2. The licensable activities for the sale of alcohol for consumption on the premises, regulated entertainment and/or late night refreshment must be ancillary to the primary use of the premises as a shop.</li> <li>3. The licensable activity of the sale of alcohol for consumption off the premises must be an ancillary function to the primary use of the premises unless that primary use is to sell alcohol for consumption off the premises, e.g. a traditional off licence.</li> </ol>
<p><b>Hours Policy HRS1 applies</b></p>	<p><b>A.</b> Applications within the core hours set out below in this policy will generally be granted for the relevant premises uses, subject to not being contrary to other policies in the Statement of Licensing Policy.</p> <p><b>B.</b> Applications for hours outside the core hours set out in Clause C will be considered on their merits, subject to other relevant policies, and with particular regard to the following:</p> <ol style="list-style-type: none"> <li>1. The demonstration of compliance in the requirements of policies CD1, PS1, PN1 and CH1 associated with the likelihood of the effect of the grant of a licence for later or earlier hours on crime and disorder, public safety, public nuisance and the protection of children from harm.</li> </ol>

2. If the application is located within a Special Consideration Zone they have demonstrated that they have taken account of the issues identified in that area and provided adequate mitigation.
3. Whether there is residential accommodation in the proximity of the premises that would likely be adversely affected by premises being open or carrying out operations at the hours proposed.
4. The proposed hours of the licensable activities and when customers will be permitted to remain on the premises.
5. The proposed hours when any music, including incidental music, will be played.
6. The hours when customers will be allowed to take food or drink outside the premises or be within open areas which form part of the premises.
7. The existing hours of licensable activities and the past operation of the premises (if any) and hours of licensable premises in the vicinity.
8. Whether customers and staff have adequate access to public transport when arriving at and leaving the premises, especially at night.
9. The capacity of the premises.
10. The type of use, recognising that some venues are more likely to impact the licensing objectives than others; for example, pubs and bars are higher risk than theatres, cinemas and other cultural and sporting venues due to the nature of the operation.
11. The Licensing Authority will take into account the active measures proposed for a 'winding down' period including arrangements for people to be collected from the premises to travel home safely.
12. Conditions on hours may be attached that require that the supply of alcohol for consumption on the premises ceases a suitable period of time before customers are required to leave the premises.
13. The council, acting as the Licensing Authority, may reduce hours if, after review, it is necessary to impose conditions specifying shorter hours in order to promote the licensing objectives.
14. Specific days for non-standard hours should be identified and justified as part of the application to allow responsible authorities and interested parties to evaluate the impact that these licensable activities may have, and to plan accordingly. The consideration of applications for later hours for Bank Holiday Mondays will take into account that later hours are generally granted for preceding Sundays and that the next day is a working day. Non-specific days are expected to be covered by Temporary Event Notices or variation applications.

**C.** For the purpose of Clauses A and B above, the Core Hours for applications for each premises use type as defined within this policy are:

**11a. Shops (all licensable activities that are provided as ancillary to the primary use of the premises as a shop except the off sale of alcohol)**

Monday to Thursday: 9am to 11.30pm.

Friday and Saturday: 9am to Midnight.

Sunday: 9am to 10.30pm.

Sundays immediately prior to a bank holiday: 9am to Midnight.

	<p><b>11b. Shops (off-sales of alcohol where it forms either the ancillary or primary use of the premises)</b>  Monday to Saturday: 8am to 11pm.  Sunday: 9am to 10.30pm.</p> <p><b>D.</b> Core hours are when customers are permitted to be on the premises and therefore the maximum opening hours permitted will be to the same start and terminal hours for each of the days where licensable activity is permitted.</p> <p><b>E.</b> For the purposes of this policy, 'premises uses' are defined within the relevant premises use policies within this statement.</p> <p>Note: The core hours are for all licensable activities but if an application includes late night refreshment then the starting time for that licensable activity will be 11pm.</p>
--	---

#### 4. Equality Implications

The Council in its capacity as Licensing Authority has a duty to have regard to its public sector equality duty under section 149 of the Equality Act 2010. In summary, section 149 provides that a Public Authority must, in the exercise of its functions, have due regard to the need to:

- (a) eliminate discrimination harassment, victimisation and any other conduct that is prohibited by or under this Act;
- (b) advance equality of opportunity between persons who share a relevant protected characteristic and persons who do not share it; and
- (c) foster good relations between persons who share a relevant protected characteristics and persons who do not share it.

Section 149 (7) of the Equality Act 2010 defines the relevant protected characteristics as age, disability, gender reassignment, marriage and civil partnership, pregnancy and maternity, race, religion or belief, sex, and sexual orientation.

#### 5. Appendices

<b>Appendix 1</b>	Premises plans
<b>Appendix 2</b>	Applicant supporting documents
<b>Appendix 3</b>	Premises history
<b>Appendix 4</b>	Proposed conditions
<b>Appendix 5</b>	Residential map and list of premises in the vicinity

<b>Report author:</b>	Miss Roxsana Haq Senior Licensing Officer
<b>Contact:</b>	Telephone: 020 7641 6500 Email: rhaq@westminster.gov.uk



**If you have any queries about this report or wish to inspect one of the background papers please contact the report author.**

**Background Documents – Local Government (Access to Information) Act 1972**





<b>1</b>	Licensing Act 2003	N/A
<b>2</b>	City of Westminster Statement of Licensing Policy	01 October 2021
<b>3</b>	Amended Guidance issued under section 182 of the Licensing Act 2003	December 2023
<b>4</b>	Cumulative Impact Assessment	04 December 2023
<b>5</b>	Metropolitan Police Service Representation <i>(withdrawn 19<sup>th</sup> March 2024)</i>	18 March 2024
<b>6</b>	Environmental Health Service representation	19 March 2024
<b>7</b>	Interested Party representation (1)	25 February 2024
<b>8</b>	Interested Party representation (2)	24 February 2024
<b>9</b>	Interested Party representation (3)	20 February 2024
<b>10</b>	Interested Party representation (4)	8 March 2024

# Appendix 1

## Alex Coffee / Ground Floor



Key:

-  Fire Escape Route
-  Fire Exit
-  Fire Extinguisher
-  Fire Detector

# Premises Plans

Alex Coffee / Basement

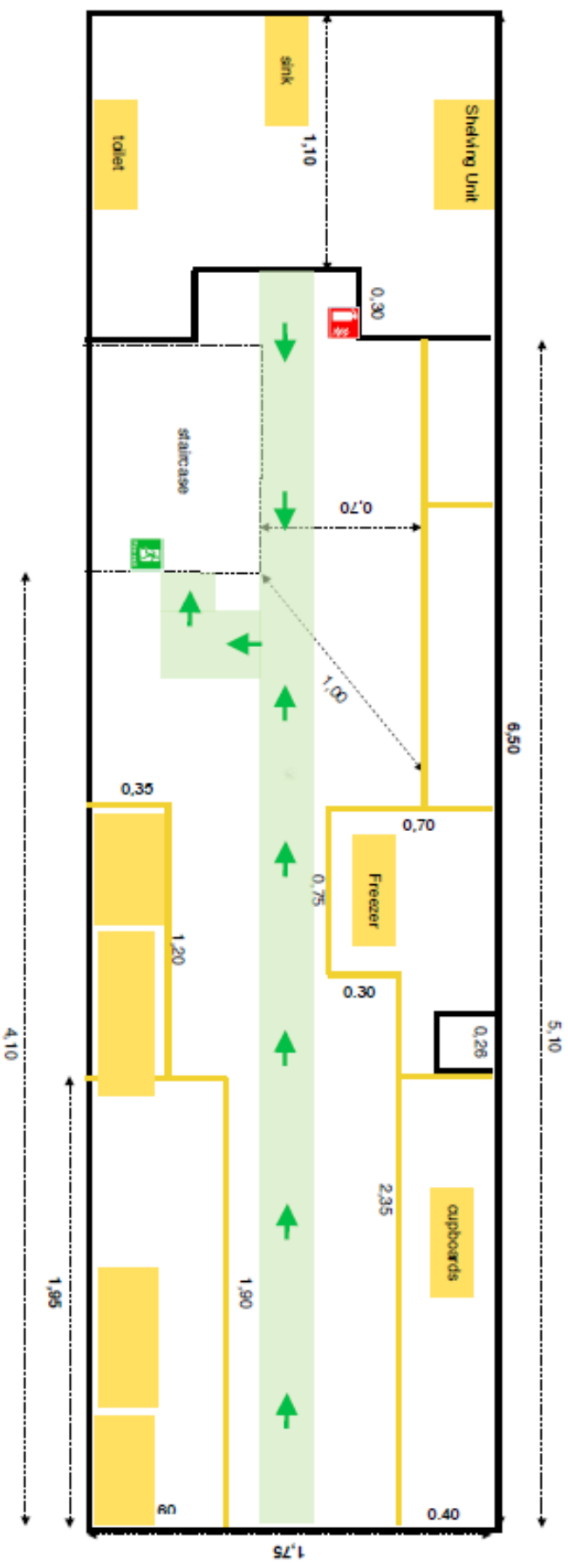

Key:

- Fire Escape Route
- 🚒 Fire Extinguisher
- 🚪 Fire Exit
- 🕒 Fire Detector

**Applicant Supporting Documents**

**Appendix 2**

None.

## **Premises History**

## **Appendix 3**

There is no licence or appeal history for the premises.

## Appendix 4

### **CONDITIONS CONSISTENT WITH THE OPERATING SCHEDULE AND CONDITIONS PROPOSED BY A PARTY TO THE HEARING**

When determining an application for a new premises licence under the provisions of the Licensing Act 2003, the licensing authority must, unless it decides to reject the application, grant the licence subject to the conditions which are indicated as mandatory in this schedule.

At a hearing the licensing authority may, in addition, and having regard to any representations received, grant the licence subject to such conditions which are consistent with the operating schedule submitted by the applicant as part of their application, or alter or omit these conditions, or add any new condition to such extent as the licensing authority considers necessary for the promotion of the licensing objectives.

This schedule lists those conditions which are consistent with the operating schedule, or proposed as necessary for the promotion of the licensing objectives by a responsible authority or an interested party as indicated. These conditions have not been submitted by the licensing service but reflect the positions of the applicant, responsible authority or interested party and have not necessarily been agreed

#### **Mandatory Conditions**

1. No supply of alcohol may be made at a time when there is no designated premises supervisor in respect of this licence.
2. No supply of alcohol may be made at a time when the designated premises supervisor does not hold a personal licence or the personal licence is suspended.
3. Every supply of alcohol under this licence must be made or authorised by a person who holds a personal licence.
4.
  - (1) The responsible person must ensure that staff on relevant premises do not carry out, arrange or participate in any irresponsible promotions in relation to the premises.
  - (2) In this paragraph, an irresponsible promotion means any one or more of the following activities, or substantially similar activities, carried on for the purpose of encouraging the sale or supply of alcohol for consumption on the premises—
    - (a) games or other activities which require or encourage, or are designed to require or encourage, individuals to;
      - (i) drink a quantity of alcohol within a time limit (other than to drink alcohol sold or supplied on the premises before the cessation of the period in which the responsible person is authorised to sell or supply alcohol), or
      - (ii) drink as much alcohol as possible (whether within a time limit or otherwise);
    - (b) provision of unlimited or unspecified quantities of alcohol free or for a fixed or discounted fee to the public or to a group defined by a particular characteristic in a manner which carries a significant risk of undermining a licensing objective;
    - (c) provision of free or discounted alcohol or any other thing as a prize to encourage or reward the purchase and consumption of alcohol over a period of 24 hours or

less in a manner which carries a significant risk of undermining a licensing objective;

- (d) selling or supplying alcohol in association with promotional posters or flyers on, or in the vicinity of, the premises which can reasonably be considered to condone, encourage or glamorise anti-social behaviour or to refer to the effects of drunkenness in any favourable manner;
  - (e) dispensing alcohol directly by one person into the mouth of another (other than where that other person is unable to drink without assistance by reason of a disability).
5. The responsible person must ensure that free potable water is provided on request to customers where it is reasonably available.
6. (1) The premises licence holder or club premises certificate holder must ensure that an age verification policy is adopted in respect of the premises in relation to the sale or supply of alcohol.
- (2) The designated premises supervisor in relation to the premises licence must ensure that the supply of alcohol at the premises is carried on in accordance with the age verification policy.
- (3) The policy must require individuals who appear to the responsible person to be under 18 years of age (or such older age as may be specified in the policy) to produce on request, before being served alcohol, identification bearing their photograph, date of birth and either—
- (a) a holographic mark, or
  - (b) an ultraviolet feature.
7. The responsible person must ensure that—
- (a) where any of the following alcoholic drinks is sold or supplied for consumption on the premises (other than alcoholic drinks sold or supplied having been made up in advance ready for sale or supply in a securely closed container) it is available to customers in the following measures—
    - (i) beer or cider: ½ pint;
    - (ii) gin, rum, vodka or whisky: 25 ml or 35 ml; and
    - (iii) still wine in a glass: 125 ml;
  - (b) these measures are displayed in a menu, price list or other printed material which is available to customers on the premises; and
  - (c) where a customer does not in relation to a sale of alcohol specify the quantity of alcohol to be sold, the customer is made aware that these measures are available.

A responsible person in relation to a licensed premises means the holder of the premise licence in respect of the premises, the designated premises supervisor (if any) or any individual aged 18 or over who is authorised by either the licence holder or designated premises supervisor. For premises with a club premises certificate, any member or officer of the club present on the premises in a capacity that which enables him to prevent the supply of alcohol.

- 8(i) A relevant person shall ensure that no alcohol is sold or supplied for consumption on or off the premises for a price which is less than the permitted price.
- 8(ii) For the purposes of the condition set out in paragraph 8(i) above -
- (a) "duty" is to be construed in accordance with the Alcoholic Liquor Duties Act 1979;
- (b) "permitted price" is the price found by applying the formula -
- $$P = D + (D \times V)$$
- Where -
- (i) P is the permitted price,
- (ii) D is the amount of duty chargeable in relation to the alcohol as if the duty were charged on the date of the sale or supply of the alcohol, and
- (iii) V is the rate of value added tax chargeable in relation to the alcohol as if the value added tax were charged on the date of the sale or supply of the alcohol;
- (c) "relevant person" means, in relation to premises in respect of which there is in force a premises licence -
- (i) the holder of the premises licence,
- (ii) the designated premises supervisor (if any) in respect of such a licence, or
- (iii) the personal licence holder who makes or authorises a supply of alcohol under such a licence;
- (d) "relevant person" means, in relation to premises in respect of which there is in force a club premises certificate, any member or officer of the club present on the premises in a capacity which enables the member or officer to prevent the supply in question; and
- (e) "value added tax" means value added tax charged in accordance with the Value Added Tax Act 1994.
- 8(iii). Where the permitted price given by Paragraph 8(ii)(b) above would (apart from this paragraph) not be a whole number of pennies, the price given by that sub-paragraph shall be taken to be the price actually given by that sub-paragraph rounded up to the nearest penny.
- 8(iv). (1) Sub-paragraph 8(iv)(2) below applies where the permitted price given by Paragraph 8(ii)(b) above on a day ("the first day") would be different from the permitted price on the next day ("the second day") as a result of a change to the rate of duty or value added tax.
- (2) The permitted price which would apply on the first day applies to sales or supplies of alcohol which take place before the expiry of the period of 14 days beginning on the second day.

**Conditions consistent with the operating schedule.**

None.



**Conditions proposed by the Metropolitan Police Service Police and accepted by the applicant so as to form part of the Operating Schedule.**

9.
  - (a) The premises shall install and maintain a comprehensive CCTV system as per the minimum requirements of the Westminster Police Licensing Team.
  - (b) All entry and exit points will be covered enabling frontal identification of every person entering in any light condition.
  - (c) The CCTV system shall continually record whilst the premises is open for licensable activities and during all times when customers remain on the premises and will include the external area immediately outside the premises entrance.
  - (d) All recordings shall be stored for a minimum period of 31 days with date and time stamping.
  - (e) Viewing of recordings shall be made available immediately upon the req
10. A staff member from the premises who is conversant with the operation of the CCTV system shall be on the premises at all times when the premises is open. This staff member must be able to provide a Police or authorised council officer copies of recent CCTV images or data with the absolute minimum of delay when requested.
11. A Challenge 21 or Challenge 25 proof of age scheme shall be operated at the premises where the only acceptable forms of identification are recognised photographic identification cards, such as a driving licence, passport or proof of age card with the PASS Hologram.
12. An incident log shall be kept at the premises, and made available on request to an authorised officer of the City Council or the Police. It must be completed within 24 hours of the incident and will record the following:
  - (a) all crimes reported to the venue
  - (b) all ejections of patrons
  - (c) any complaints received concerning crime and disorder
  - (d) any incidents of disorder
  - (e) all seizures of drugs or offensive weapons
  - (f) any faults in the CCTV system
  - (g) any refusal of the sale of alcohol
  - (h) any visit by a relevant authority or emergency service

**Conditions proposed by the Environmental Health Service.**

13. Licensable activities shall be ancillary to the premises being used primarily as a café.
14. The number of persons permitted inside the premises at any one-time shall not exceed 8 persons excluding staff.
15. Access to the WC at Crown and Sceptre, 200ft away at 86 Great Titchfield Street, 86 Great Titchfield St, London, W1W 6SD shall be available at all times when the premises is in operation. Signage to this effect shall be provided in the premises.
16. Waiter or waitress service shall be available on the premises at all times.
17. Alcohol consumed outside the premises building shall only be consumed by patrons seated at tables
18. All sales of alcohol for consumption off the premises shall be in sealed containers only, and shall not be consumed on the premises except to the area appropriately authorised to the use of tables and chairs on the highway.
19. All outside tables and chairs shall be removed from highway by 18:30 each day.

20. Patrons permitted to temporarily leave and then re-enter the premises, e.g. to smoke, shall not be permitted to take drinks or glass containers with them unless seated in the external area.
21. No waste or recyclable materials, including bottles, shall be moved, removed from or placed in outside areas between 23.00 hours and 08.00 hours on the following day.
22. During the hours of operation of the premises, the licence holder shall ensure sufficient measures are in place to remove and prevent litter or waste arising or accumulating from customers in the area immediately outside the premises, and that this area shall be swept and or washed, and litter and sweepings collected and stored in accordance with the approved refuse storage arrangements by close of business
23. All waste shall be properly presented and placed out for collection no earlier than 30 minutes before the scheduled collection times.
24. No deliveries to the premises shall take place between 23.00 and 08.00 hours on the following day.
25. No deliveries from the premises, either by the licensee or a third party shall take place between 23:00 and 08:00 hours on the following day.
26. Notices shall be prominently displayed at all exits requesting patrons to respect the needs of local residents and businesses and leave the area quietly.
27. No noise generated on the premises, or by its associated plant or equipment, shall emanate from the premises nor vibration be transmitted through the structure of the premises which gives rise to a nuisance.
28. No fumes, steam or odours shall be emitted from the licensed premises so as to cause a nuisance to any persons living or carrying on business in the area where the premises are situated.

# Residential Map and List of Premises in the Vicinity

# Appendix 5

1 HANSON STREET, LONDON, W1W 6TA

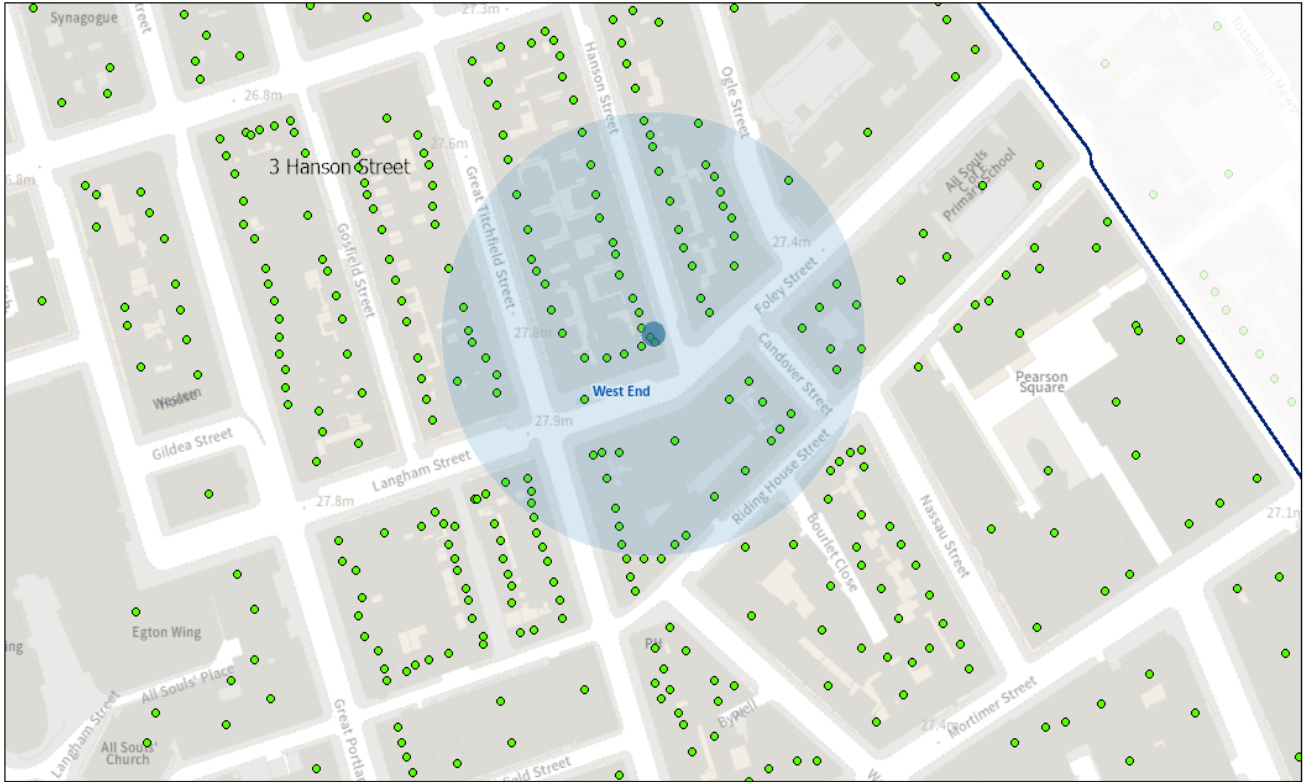

21/04/2024, 21:09:06

- Property Mailing List
- Ward Labels
- Borough Boundary - Mask
- Borough Boundary - Detailed
- Ward Boundaries

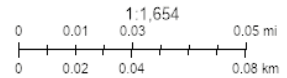

**Resident Count: 503**

## Licensed premises within 75m of 1 Hanson Street

Licence Number	Trading Name	Address	Premises Type	Time Period
21/03086/LIPT	Bonnie Gull	Basement And Ground Floor 21A Foley Street London W1W 6DR	Restaurant	Sunday; 10:00 - 00:00   Monday to Saturday; 10:00 - 00:30
20/11005/LIPN	Kin Cafe	Basement And Ground Floor 22 Foley Street London W1W 6DT	Not Recorded	Monday to Sunday; 07:00 - 23:00
24/01818/LIPT	Foleys Restaurant	23 Foley Street London W1W 6DU	Restaurant	Monday to Sunday; 12:00 - 23:00

13/10063/LIPDPS	West One News Ltd	Ground Floor 24 - 25 Foley Street London W1W 6DX	Shop	Monday to Sunday; 00:00 - 00:00
23/02534/LIPT	Not Recorded	Ground Floor 24 - 25 Foley Street London W1W 6DX	Restaurant	Monday to Friday; 07:00 - 22:00
23/01254/LIPCCT	Crudo Cevicheria	Basement And Ground Floor 21 Foley Street London W1W 6DR	Restaurant	Sunday; 10:00 - 22:30   Monday to Saturday; 10:00 - 23:30
22/08592/LIPDPS	Crown & Sceptre Public House	86 Great Titchfield Street London W1W 6SD	Public house or pub restaurant	Sunday; 07:00 - 23:00   Monday to Saturday; 07:00 - 23:30
06/06474/WCCMAP	Sergio's	84 - 84A Great Titchfield Street London W1W 7QY	Restaurant	Sunday; 12:00 - 00:00   Monday to Saturday; 10:00 - 00:30
23/02021/LIPVM	Drunch And Kave	Basement And Ground Floor 71 Great Titchfield Street London W1W 6RB	Cafe	Monday; 10:00 - 23:30   Tuesday; 10:00 - 23:30   Wednesday; 10:00 - 23:30   Thursday; 10:00 - 00:30   Friday; 10:00 - 00:30   Saturday; 10:00 - 00:30   Sunday; 12:00 - 23:00
18/13407/LIPVM	Meraki	80 - 82 Great Titchfield Street London W1W 7QT	Restaurant	Monday; 10:00 - 01:30   Tuesday; 10:00 - 01:30   Wednesday; 10:00 - 01:30   Thursday; 10:00 - 01:30   Friday; 10:00 - 01:30   Saturday; 10:00 - 01:30   Sunday; 10:00 - 00:30
24/00511/LIPDPS	Gem Langham Court Hotel	31 - 35 Langham Street London W1W 6BU	Hotel, 3 star or under	Sunday; 12:00 - 00:00   Monday to Saturday; 10:00 - 00:30   Monday to Sunday; 00:00 - 00:00